

**PLANTA - VIGAS BALDRAME E ESTACAS**  
Escala 1:125

LEGENDA	
	Estaca E80
	Estaca E110

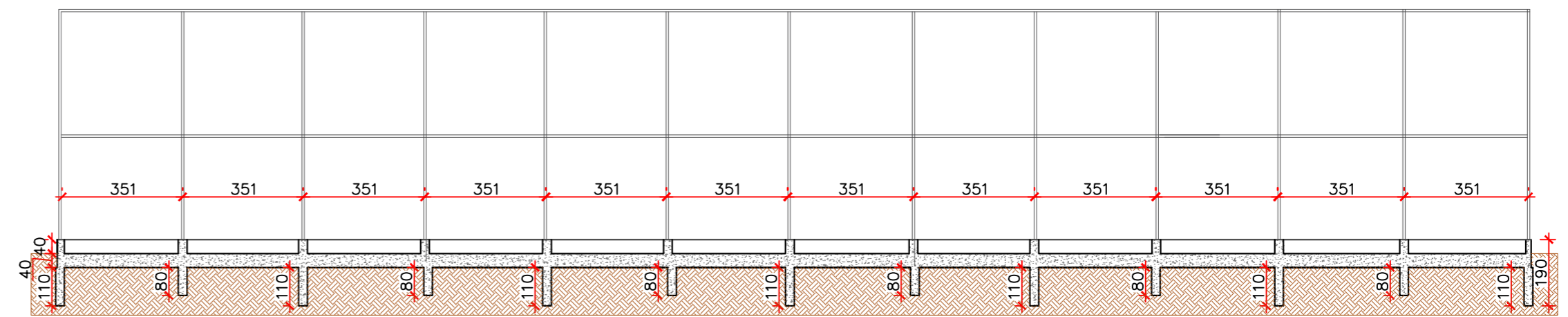

**VISTA LATERAL - VIGAS BALDRAME E ESTACAS**  
Escala 1:150

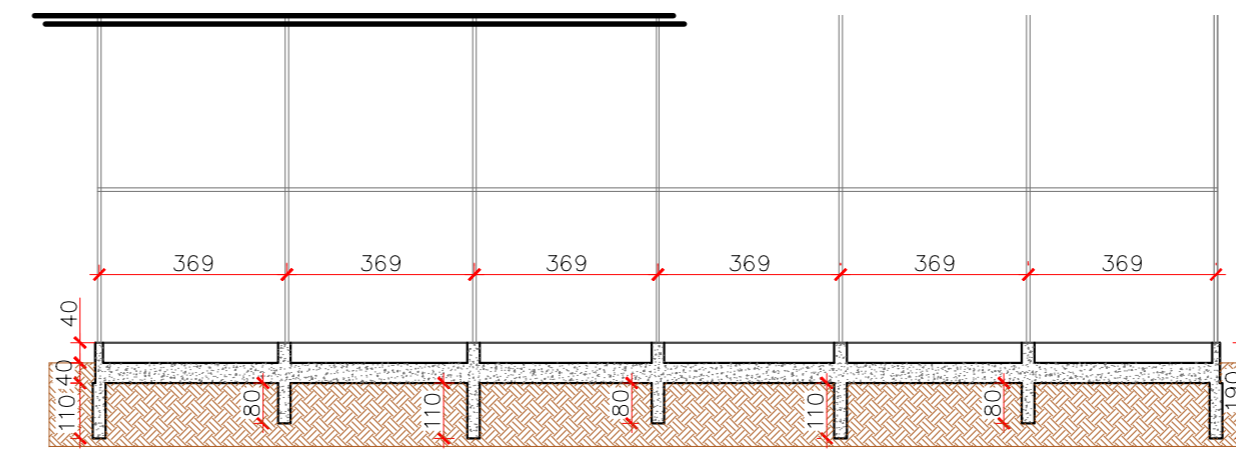

**VISTA FRONTAL - VIGAS BALDRAME E ESTACAS**  
Escala 1:150

**V3=V4**

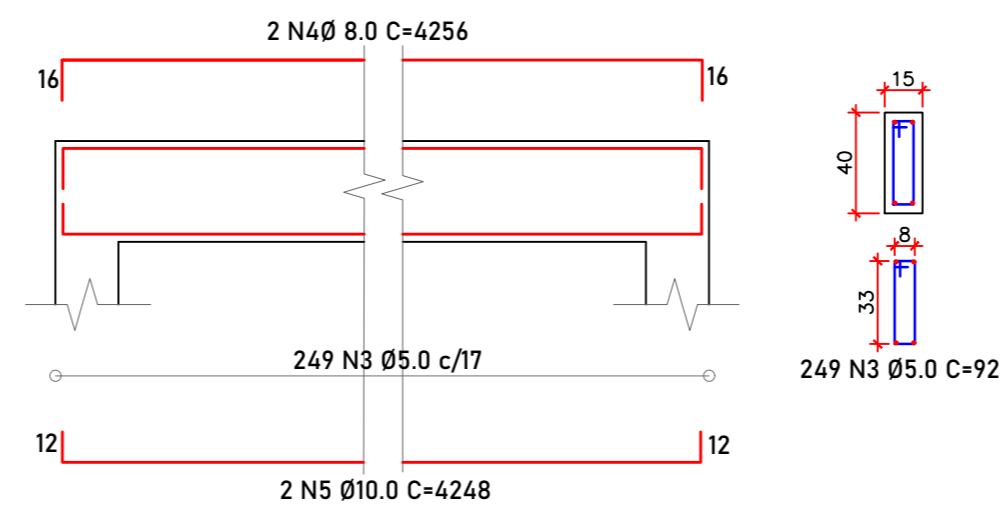

**V1=V2**

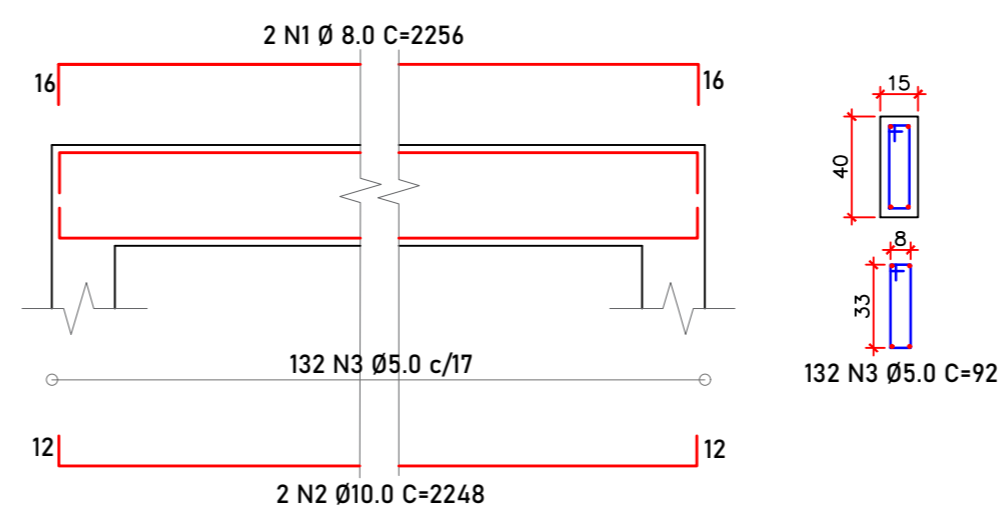

**E80**

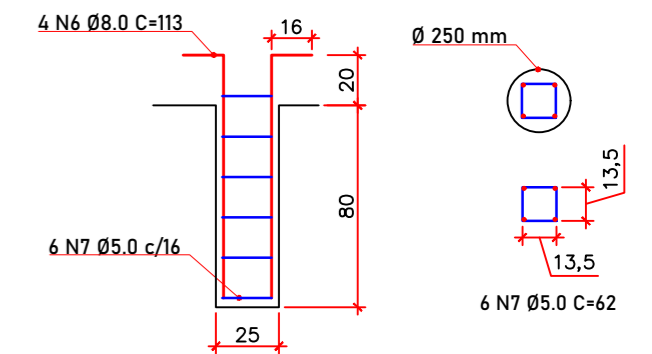

**E110**

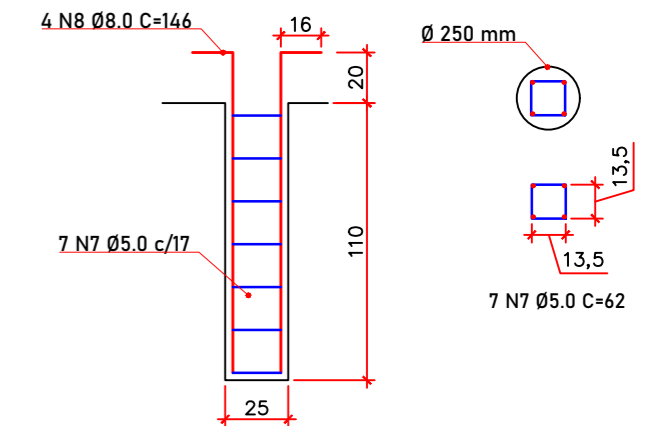

 <p><b>Prefeitura Municipal de Rio das Antas-SC</b> SECRETARIA DE DESENVOLVIMENTO, INDÚSTRIA, COMÉRCIO, TURISMO E PLANEJAMENTO</p>	
<p><b>Obra: Construção de Quadra de Futebol Society</b></p>	
<p>LOCALIZAÇÃO: Rua Dona Elizabeth, Distrito de Ipomeia, Rio das Antas-SC</p>	
<p>RESPONSÁVEL TÉCNICO: Amanda Folmann dos Santos Engenheira Civil - CREA-SC: 156009-0</p>	<p>CONTEÚDO DA PRANCHA: <b>Estrutural - Campo</b></p>
<p>TAMANHO DA FOLHA: <b>A2</b></p>	<p>ÁREA: <b>1.368,29 m<sup>2</sup></b></p>
<p>DATA: <b>Junho/2021</b></p>	<p>ESCALA: <b>Indicada</b></p>
<p><b>6/7</b> EST</p>	